

# Lower Thames Crossing

## 6.2 Environmental Statement Figures

### Figure 14.7 - Water Framework Directive – Protected Areas

APFP Regulation 5(2)(a)  
Infrastructure Planning  
(Applications: Prescribed Forms and Procedure)  
Regulations 2009  
Volume 6

**DATE:** October 2022

Planning Inspectorate Scheme Ref: TR010032  
Application Document Ref: TR010032/APP/6.2

**VERSION:** 1.0

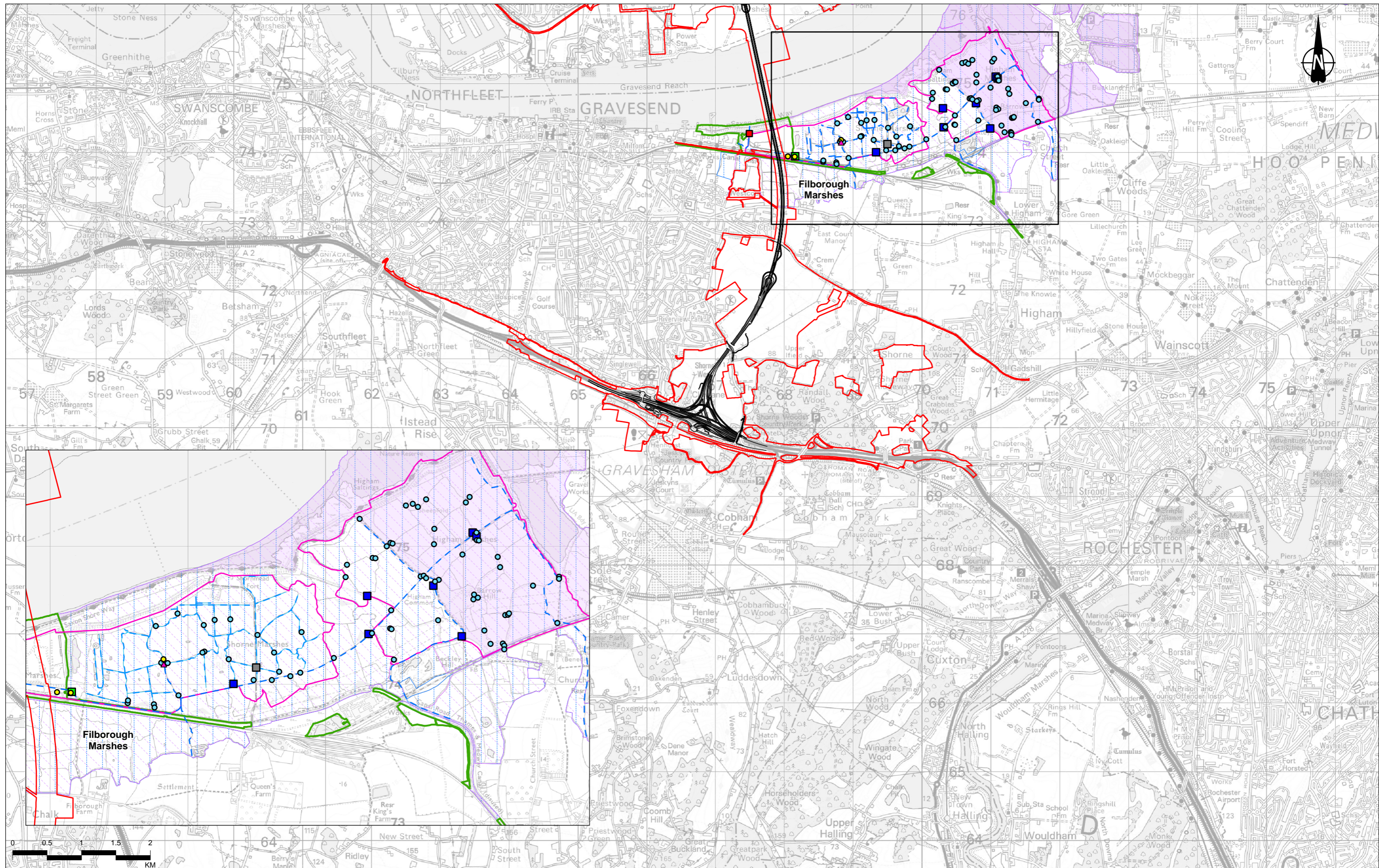

Contains Ordnance Survey data. © Crown copyright and database rights 2022. Ordnance Survey 100030649  
 Contains public sector information licensed under the Open Government Licence v3.0  
 Contains Environment Agency information © Environment Agency and/or database right  
 Data reproduced with the permission of RSPB. © Crown Copyright. Ordnance Survey licence number 100031787 (2022)

|     |        |            |                     |       |         |          |
|-----|--------|------------|---------------------|-------|---------|----------|
| P02 | S8     | 07/10/2022 | DCO Application     | CD    | LD      | BF       |
| Rev | Status | Rev. Date  | Purpose of revision | Drawn | Checked | Approved |

**Legend**

- Route alignment
- Order Limits
- Local Nature Reserve (LNR)
- Thames Estuary and Marshes (Ramsar)
- Thames Estuary and Marshes (SPA)
- Mucking Flats and Marshes (SSSI)
- South Thames Estuary and Marshes (SSSI)
- Canal and Grazing Marsh Higham (LWS)
- Shorne Marshes site boundary
- River network flow direction
- Shorne Marshes RSPB Reserve
- Tidal sluice (flap)
- Main pumping station
- Milton stop weir (EA controlled)
- Electric pumping point
- Culvert with control
- Open culvert
- Concrete sluice/weir

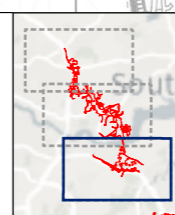

Client: **national highways**

Project: **LOWER THAMES CROSSING**

|                             |                                                           |               |          |          |     |
|-----------------------------|-----------------------------------------------------------|---------------|----------|----------|-----|
| Status                      | DCO APPLICATION                                           | Original Size | A3       | Revision | P02 |
| Application Document Number | TR010032/APP/6.2                                          | Scale         | 1:50,000 |          |     |
| Drawing Title               | Figure 14.7 - Water Framework Directive - Protected Areas |               |          |          |     |
| Drawing Number              | HE540039-CJV-EWE-SZP_EGNE0000000-DR-LE-50126              |               |          |          |     |
|                             | Page 1 of 3                                               |               |          |          |     |

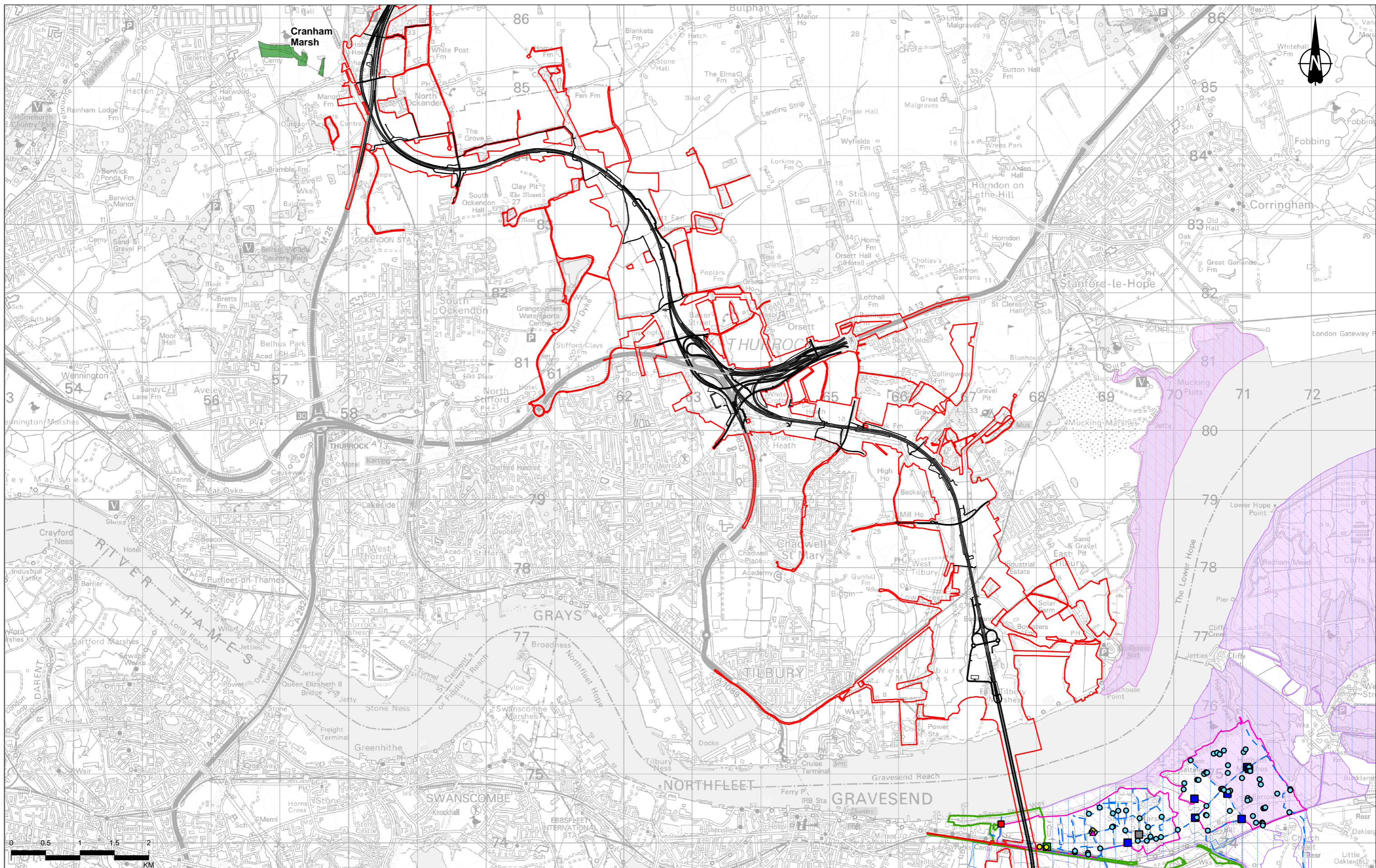

Contains Ordnance Survey data. © Crown copyright and database rights 2022. Ordnance Survey 100030649  
 Contains public sector information licensed under the Open Government Licence v3.0  
 Contains Environment Agency information © Environment Agency and/or database right  
 Data reproduced with the permission of RSPB. © Crown Copyright. Ordnance Survey licence number 100031787 (2022)

|     |        |            |                     |       |      |        |
|-----|--------|------------|---------------------|-------|------|--------|
| P02 | S8     | 07/10/2022 | DCO Application     | CD    | LD   | BF     |
| Rev | Status | Rev. Date  | Purpose of revision | Drawn | Chkd | Apprvd |

**Legend**

- Route alignment
- Order Limits
- Local Nature Reserve (LNR)
- Thames Estuary and Marshes (Ramsar)
- Thames Estuary and Marshes (SPA)
- Mucking Flats and Marshes (SSSI)
- South Thames Estuary and Marshes (SSSI)
- Canal and Grazing Marsh Higham (LWS)
- Shorne Marshes site boundary
- River network flow direction
- Shorne Marshes RSPB Reserve
- Tidal sluice (flap)
- Main pumping station
- Milton stop weir (EA controlled)
- Electric pumping point
- Culvert with control
- Open culvert
- Concrete sluice/weir

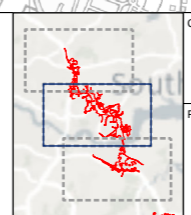

Client: national highways

Project: LOWER THAMES CROSSING

|                             |                                                           |               |          |          |     |
|-----------------------------|-----------------------------------------------------------|---------------|----------|----------|-----|
| Status                      | DCO APPLICATION                                           | Original Size | A3       | Revision | P02 |
| Application Document Number | TR010032/APP/6.2                                          | Scale         | 1:50,000 |          |     |
| Drawing Title               | Figure 14.7 - Water Framework Directive - Protected Areas |               |          |          |     |
| Page 2 of 3                 |                                                           |               |          |          |     |
| Drawing Number              | HE540039-CJV-EWE-SZP_EGNE0000000-DR-LE-50126              |               |          |          |     |

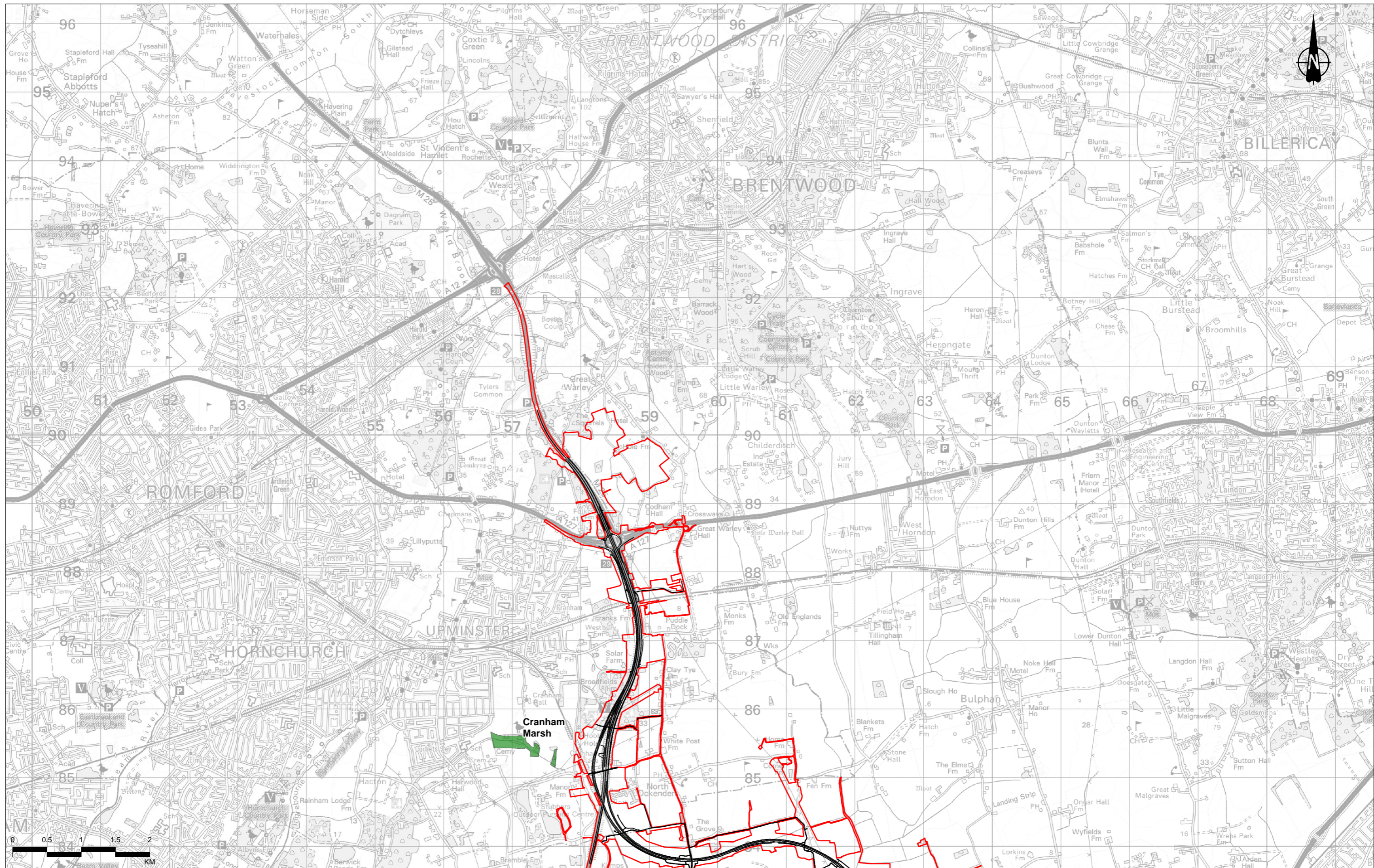

Contains Ordnance Survey data. © Crown copyright and database rights 2022. Ordnance Survey 100030649  
 Contains public sector information licensed under the Open Government Licence v3.0  
 Contains Environment Agency information © Environment Agency and/or database right.  
 Data reproduced with the permission of RSPB. © Crown Copyright. Ordnance Survey licence number 100021787 (2022)

|     |        |            |                     |       |         |          |
|-----|--------|------------|---------------------|-------|---------|----------|
| P02 | S8     | 07/10/2022 | DCO Application     | CD    | LD      | BF       |
| Rev | Status | Rev. Date  | Purpose of revision | Drawn | Checked | Approved |

**Legend**

- Route alignment
- Order Limits
- Local Nature Reserve (LNR)
- Thames Estuary and Marshes (Ramsar)
- Thames Estuary and Marshes (SPA)
- Mucking Flats and Marshes (SSSI)
- South Thames Estuary and Marshes (SSSI)
- Canal and Grazing Marsh Higham (LWS)
- Shorne Marshes site boundary
- River network flow direction
- Shorne Marshes RSPB Reserve
  - Tidal sluice (flap)
  - Main pumping station
  - Milton stop weir (EA controlled)
- Electric pumping point
- Culvert with control
- Open culvert
- Concrete sluice/weir

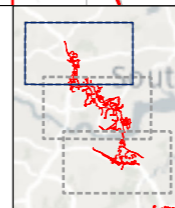

Client  
 national highways  
 Project  
**LOWER THAMES CROSSING**

|                             |                                                           |               |          |          |     |
|-----------------------------|-----------------------------------------------------------|---------------|----------|----------|-----|
| Status                      | DCO APPLICATION                                           | Original Size | A3       | Revision | P02 |
| Application Document Number | TR010032/APP/6.2                                          | Scale         | 1:50,000 |          |     |
| Drawing Title               | Figure 14.7 - Water Framework Directive - Protected Areas |               |          |          |     |
| Drawing Number              | HE540039-CJV-EWE-SZP_EGNE0000000-DR-LE-50126              |               |          |          |     |
| Page 3 of 3                 |                                                           |               |          |          |     |

If you need help accessing this or any other National Highways information, please call **0300 123 5000** and we will help you.

© Crown copyright 2022.

You may re-use this information (not including logos) free of charge in any format or medium, under the terms of the Open Government Licence. To view this licence:

visit [www.nationalarchives.gov.uk/doc/open-government-licence/](http://www.nationalarchives.gov.uk/doc/open-government-licence/)

write to the **Information Policy Team, The National Archives, Kew, London TW9 4DU**, or email [psi@nationalarchives.gsi.gov.uk](mailto:psi@nationalarchives.gsi.gov.uk).

Mapping (where present): © Crown copyright and database rights 2022 OS 100030649. You are permitted to use this data solely to enable you to respond to, or interact with, the organisation that provided you with the data. You are not permitted to copy, sub-license, distribute or sell any of this data to third parties in any form.

If you have any enquiries about this publication email [info@nationalhighways.co.uk](mailto:info@nationalhighways.co.uk) or call **0300 123 5000\***.

\*Calls to 03 numbers cost no more than a national rate call to an 01 or 02 number and must count towards any inclusive minutes in the same way as 01 and 02 calls. These rules apply to calls from any type of line including mobile, BT, other fixed line or payphone. Calls may be recorded or monitored.

Printed on paper from well-managed forests and other controlled sources when issued directly by National Highways.

Registered office Bridge House, 1 Walnut Tree Close, Guildford GU1 4LZ

National Highways Company Limited registered in England and Wales number 09346363